Geodesy and Geoinformatics

Bachelor of Science
Master of Science

3D LASER SCANNING - UAV

Terrestrial Laser Scanning, new Geodetic Sensors and UAV

Combining terrestrial Laserscanning, Fringe Projection, GNSS, LIDAR and UAV

26th August- 6th September 2019

Prof. Dr. Mercedes Farjas Abadía (a), Prof. Dr. Jesús Jordá Pardo (b), Prof. Dr. David Álvarez Alonso (c)
Prof. Dr. Thomas Schramm and Dipl.-Ing. Carlos Acevedo Pardo (d)

(a) Universidad Politécnica de Madrid, (b) Universidad Nacional de Educación a Distancia, (c) Universidad Complutense de Madrid, (d) HafenCity University Hamburg

The course provide students with the ability to project and implement GNSS, laser scanning, LIDAR and UAV technology. To achieve this aim, the course is based on the project teaching methodology.

This work is done within the following projects: HAR2015-65649-C2-2-P (MINECO/FEDER) and S2015/HUM-3377(CAM/FEDER)

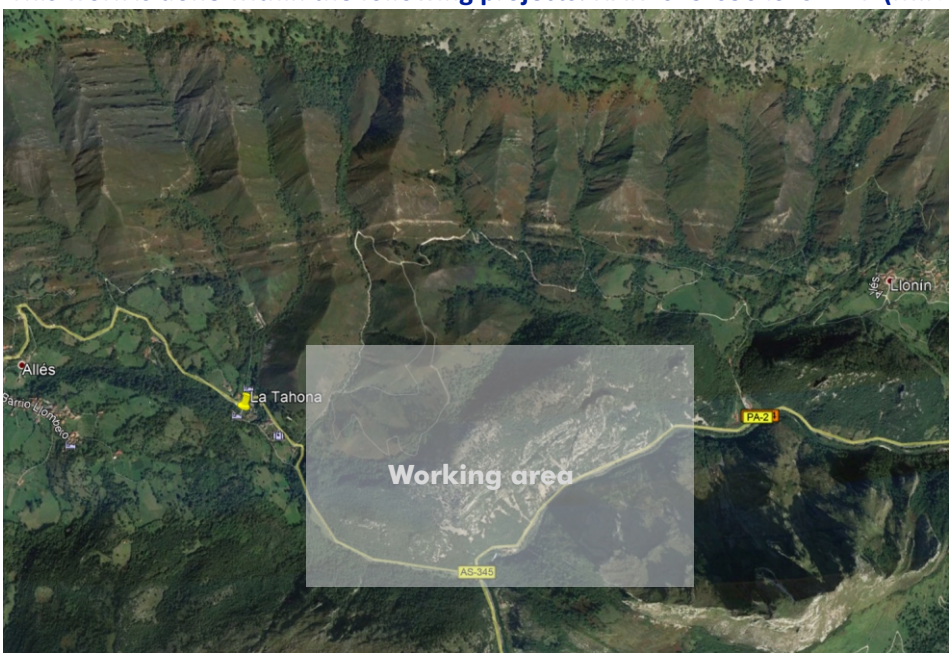

Contact in Madrid:
Prof. Dr. Mercedes Farjas Abadía
m.farjas@upm.es

Contact in Hamburg:
Carlos Acevedo Pardo
carlos.acevedo@hcu-hamburg.de

Geodäsie und Geoinformatik Hamburg
pgf-geodaesie@hcu-hamburg.de
www.hcu-hamburg.de/master/geo